

Stud wall construction to the kitchenette to be located with the surface of the wall 30mm behind the face of the truss so that the features of the truss and the corbel are maintained when viewed from the north aisle.

Section A-A

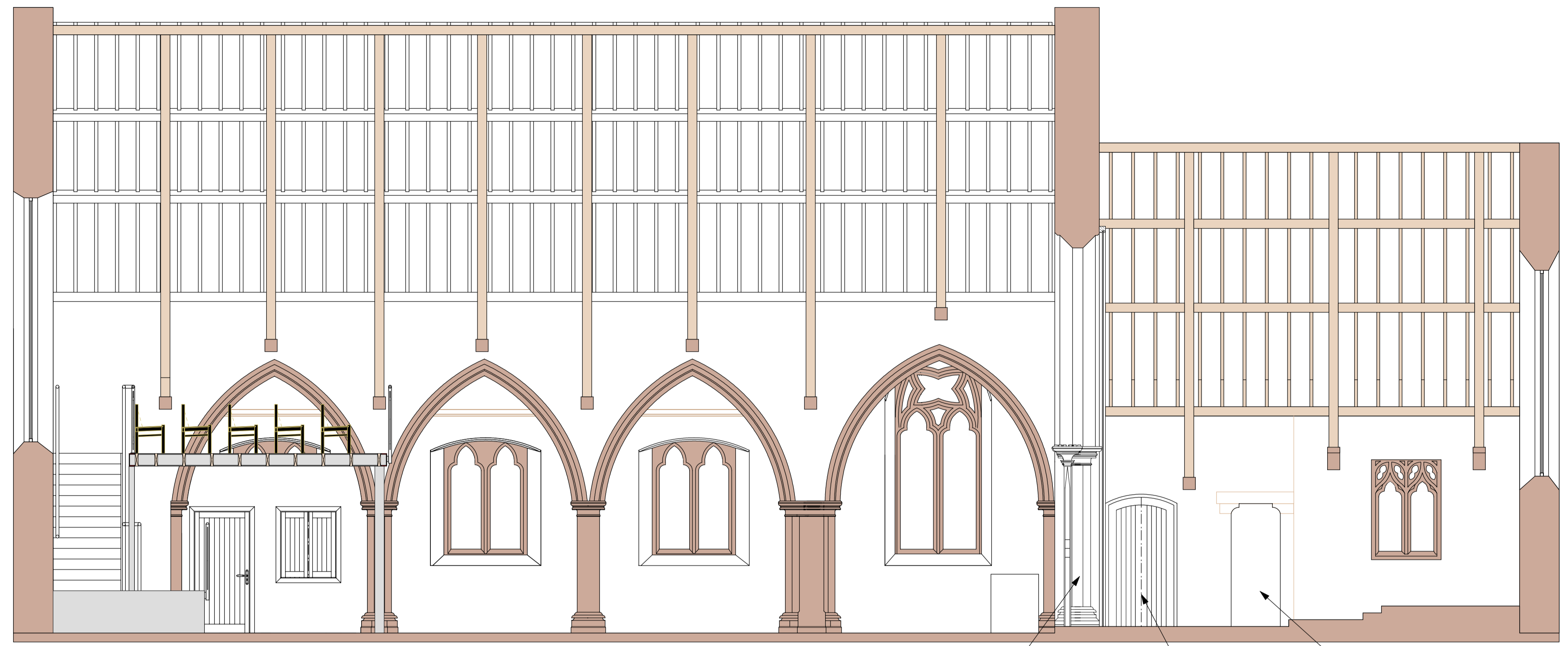

Existing door and opening adapted so that the door opens into the existing chancel.

Section C-C

Existing rood screen retained and a fully glazed screen located behind set in a rebated timber frame. New timber frame to be scribed around the capital.

Existing blocked opening to be re-opened and bricked up on the lobby side and cupboard created within the thickness of the wall with oak boarded double doors opening into the chancel area.

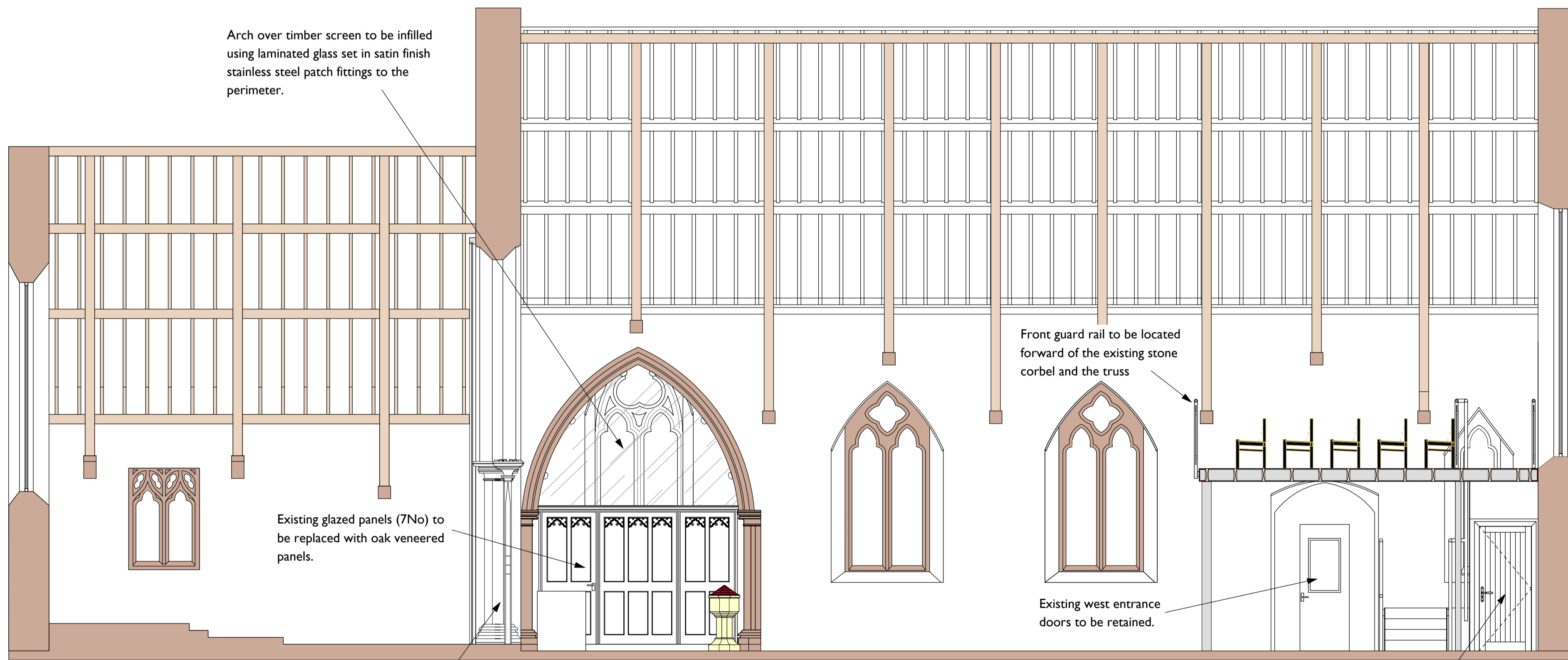

Arch over timber screen to be infilled using laminated glass set in satin finish stainless steel patch fittings to the perimeter.

Existing glazed panels (7No) to be replaced with oak veneered panels.

Front guard rail to be located forward of the existing stone corbel and the truss

Existing west entrance doors to be retained.

Storage under the stairs accessed by a new oak boarded door.

Section D-D

Existing rood screen retained and a fully glazed screen located behind set in a rebated timber frame. New timber frame to be scribed around the capital.

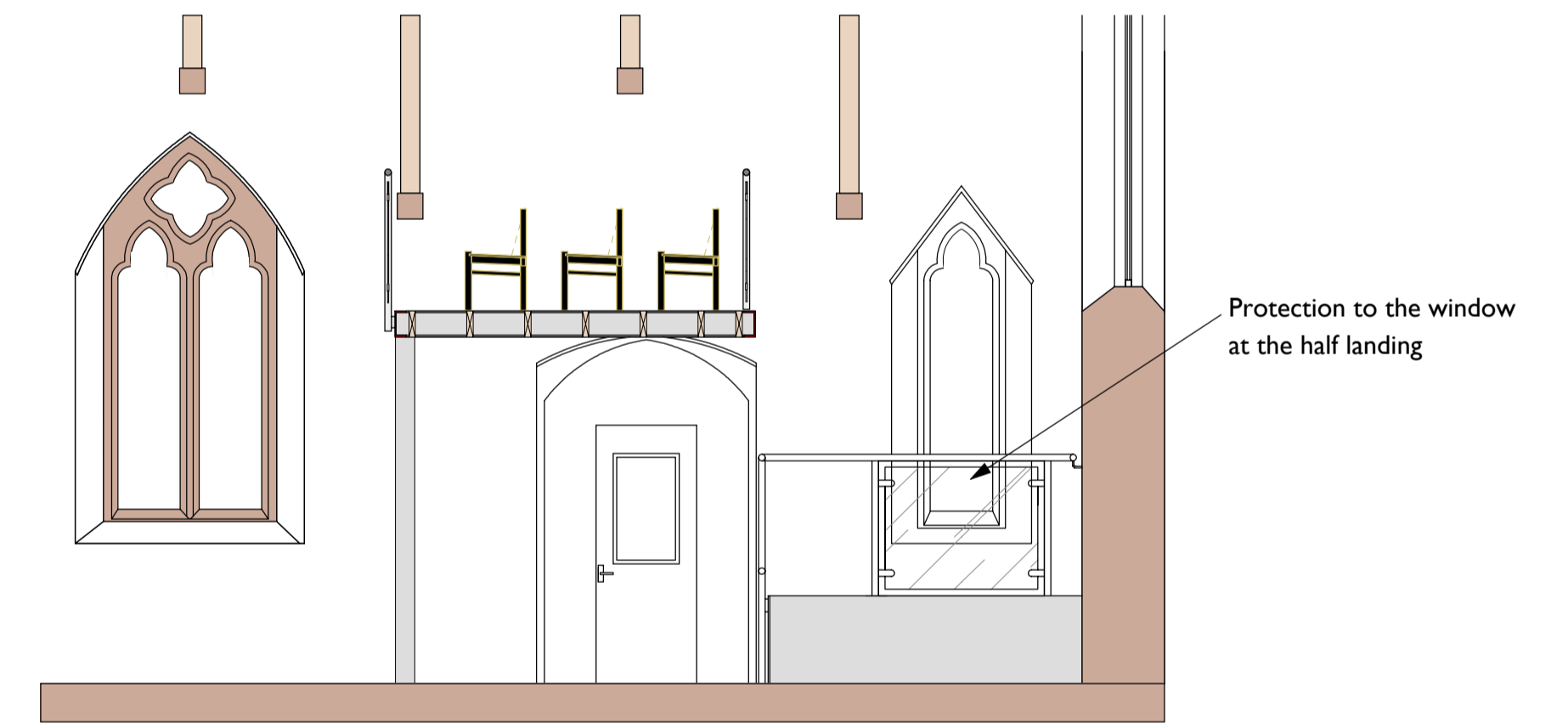

Protection to the window at the half landing

Section E-E

50mm diameter powder coated hand rail with laminated glazing panels between. (colour to be determined)

Bracket securing hand rail to steel channel

203 x 89mm steel channel across front of gallery

Bronze end cap detail to end of hollow tubes

Plasterboard and skim ceiling with oak quadrant edge trim.

Existing oak truss and corbel

Oak edge trim to perimeter of gallery

SW joists at 450mm centres

203 x 203mm UC

Detail through edge of gallery 1:10

Revision	Description	Date
hha architects		
horsley huber architects ltd		
Stafford Castleberg Studios, 134 Newport Road, ST16 2HB telephone: 01785 251238 fax: 01785 257843 email: stafford@hhastudio.com		
London 10 Goldhawk Mews, Shepherds Bush, W12 8PA telephone: 020 8811 1400 fax: 020 8811 1777 email: london@hhastudio.com		
Client		
SAINT MARY'S CHURCH - WHEATON ASTON		
Job		Job No
PROPOSED REMODELLING		3633
Drawing		Drawing No Rev
SECTIONS C-C & D-D		11
Drawn	Checked	Scale Size Date
JH/SH		1:50 @ A1 JAN 07

preliminary for tender	for comment construction	for approval as built
------------------------	--------------------------	-----------------------

Do not scale. Check all dimensions on site. This drawing is copyright